

NOTE
Pedestrian walkway to be installed on site if required. See pedestrian walkway detail for installation method.

NOTE
Cul-de-sac Closure.
Access / Egress for emergency services and residents to be managed on site.

KEY

- Cone
- Sign
- Work area
- Diversion route
- Pedestrian diversion route

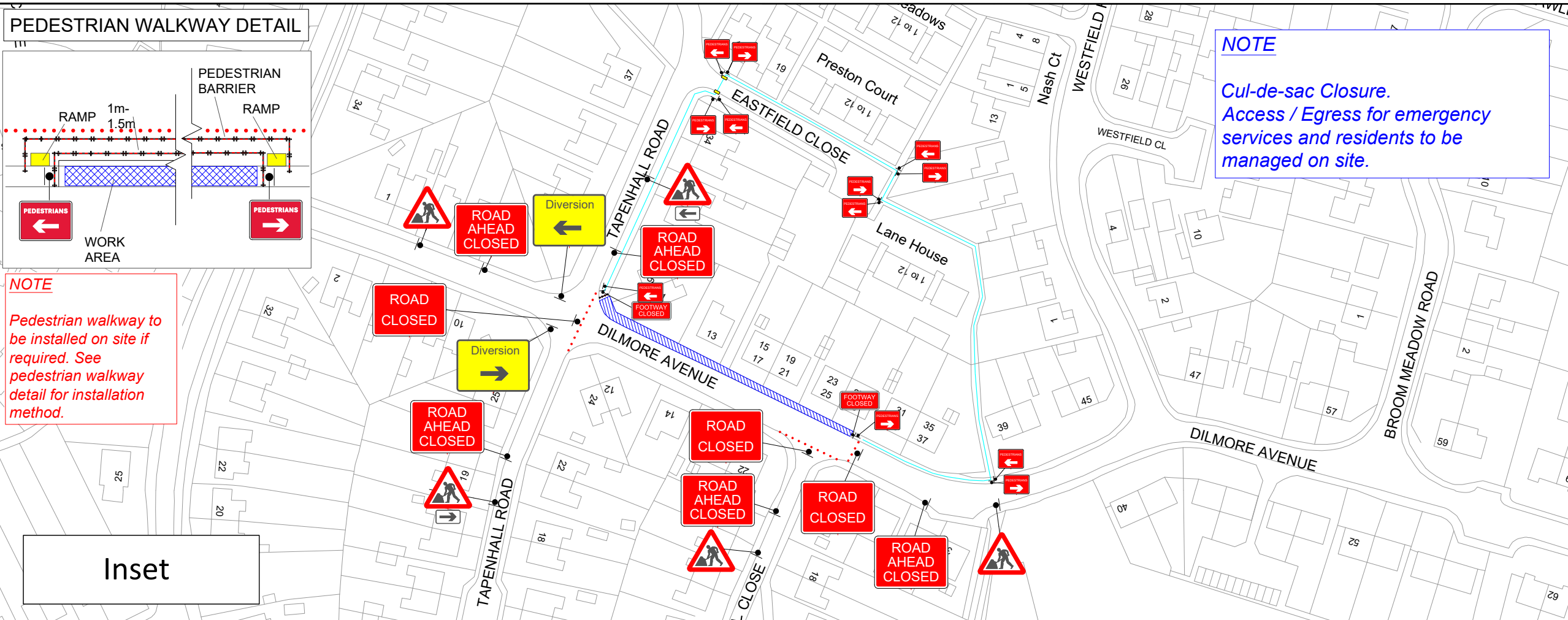

Inset

Sign Count **47**

Diversion Route
Clockwise Diversion

Dilmore Avenue / Westfield Road / Shrawley Road / Station Road / Droitwich Road / Dilmore Lane

Anti-Clockwise Diversion

Dilmore Lane / Droitwich Road / Station Road / Shrawley Road / Westfield Road / Dilmore Avenue

Min width of sideways safety zone (S)	0.5 m
Min length of longways clearance (L)	0.5 m
Speed of the road	30

Description	By	Chk	Date
Revisions			

nationalgrid

Dilmore Avenue, Fernhill Heath, Worcestershire, WR3 7TH
Grid Ref: (x)386380 ; (y)259039

Road Closure & Diversion



Design: SH	Drawn: SH	Chkd: OP
Date: 09/12/25	Date: 09/12/25	Date: 09/12/25
Scale: A3 - NTS	Status: Proposed	

Drawing No **DTM8345 - 009** Rev:

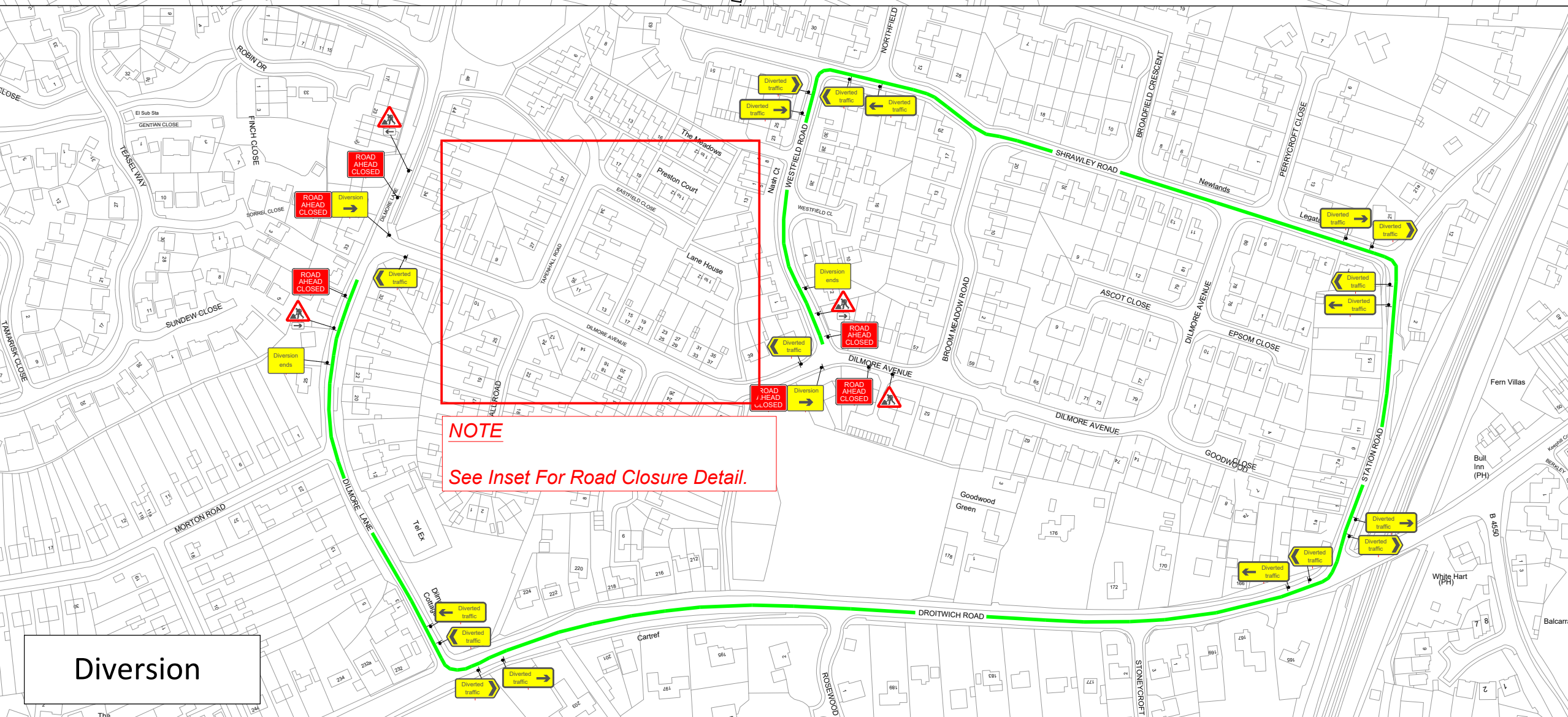

NOTE
See Inset For Road Closure Detail.

Diversion